

PATIENT PRESENTING CLINICAL SIGNS

PATIENT
Erin Giroux
History: Foreign material ingestion (couch foam) few days ago. No showing vomiting and hemorrhagic diarrhea.

SPECIES
Physical Examination: N/A.

Canine
Urinalysis: N/A.

BREED
CBC: N/A.

American Staffordshire
terrier
Serum Biochemistry: N/A.

SEX
Radiographic Findings: N/A.

FS ULTRASONOGRAPHIC EXAMINATION OF THE ABDOMEN
Age *Urinary System*

7 year
Full urinary bladder with a normal thickness and appearance of the wall. Normal anechoic urine with no sediment or uroliths evident.

WEIGHT
Normal trigone area, proximal urethra (0.4 cm), and iliac blood vessels.

42 #
Iliac lymphadenomegaly (0.6 x 1.7 cm) with normal shape and echogenic appearance. Ureters not visualized.

INTERPRETED BY
Remo Lobetti, BVSc,
MMedVet (Med), PhD,
Dipl. ECVIM
Normal renal size (left 6.2 cm, right 5.6 cm), echogenic appearance, cortico-medullary differentiation, pelvis, and capsule.

Reproductive System

N/A.

Adrenal Glands

Normal position, echogenic appearance, size, and shape, Left 0.57/0.5 cm, right 0.56/0.54 cm.

HOSPITAL NAME *Spleen*

Oviedo Veterinary Care
and Emergency
Normal size (1.9 cm) and echogenic appearance. Smooth homogenous parenchyma, regular curvilinear capsule, and normal vasculature. No evidence of inflammatory, neoplastic, infarction, or infiltrative changes noted.

REFERRING VET

Dr Jennifer Cosgriff,
DVM
Liver

INVOICE
Normal size, echogenic appearance, portal markings, and regular curvilinear capsule. No nodules or masses evident. Full gall bladder containing normal anechoic bile. Normal thickness and echogenic appearance of the gall bladder wall. Normal bile duct (0.2 cm).

303597

DATE

11/24/22

PATIENT
Gastrointestinal

Erin Giroux

Normal appearance of the small intestine and ileo-cecal junction with no loss of layering, normal wall thickness (jejunum 0.48 cm) and peristaltic activity, and no distension of the lumen. Thickening of the stomach (0.83 cm), duodenum (0.53 cm), and colon (0.4 cm) with no loss of layering or distension of the lumen. No obvious evidence of GI obstruction. Gas within the stomach.

SPECIES

Canine

BREED
Pancreas

 American Staffordshire
terrier

Normal size (right 1.3 cm) and echogenic appearance. Regular capsule. Normal echogenic appearance of the mesentery and fat surrounding the pancreas.

SEX
Free Abdomen

FS

Mesenteric lymphadenomegaly (0.5 x 3.7 cm) with normal shape and echogenic appearance. No ascites.

Age

7 year

ULTRASONOGRAPHIC FINDINGS
WEIGHT
Primary Findings:

42 #

- Gastroenteropathy.
- Lymphadenomegaly.

INTERPRETED BY
Secondary Findings:

 Remo Lobetti, BVSc,
MMedVet (Med), PhD,
Dipl. ECVIM

- None.

IMAGING PERFORMED BY
INTERPRETATION OF THE FINDINGS & FURTHER RECOMMENDATIONS

Sonya Myers, DVM

The most likely etiology for the gastroenteropathy would be non-specific (viral, bacteria, protozoal, helminths, toxins, dietary indiscretion) with *Helicobacter* gastritis, ulcerative disease, inflammatory bowel disease and dietary hypersensitivity, less likely differential diagnoses.

HOSPITAL NAME

 Oviedo Veterinary Care
and Emergency

The most likely etiology for lymph nodes would be reactive with lymphadenitis a less likely differential diagnosis, and infiltrative neoplasia, an unlikely differential diagnosis.

REFERRING VET

Further assessment would be fecal analysis and if there is not a satisfactory improvement with symptomatic therapy then FNA cytology of the lymph nodes and endoscopy of the upper GI tract with biopsies would be recommended.

 Dr Jennifer Cosgriff,
DVM

Specific therapy would be dependent on an etiological diagnosis. Symptomatic therapy would be low-fat intestinal diet, course of fenbendazole, anti-emetics, and enteric binders/absorbents.

INVOICE

303597

DATE

11/24/22



PATIENT

Erin Giroux

SPECIES

Canine

BREED

American Staffordshire
 terrier

SEX

FS

Age

7 year

WEIGHT

42 #

INTERPRETED BY

Remo Lobetti, BVSc,
 MMedVet (Med), PhD,
 Dipl. ECVIM

IMAGING PERFORMED BY

Sonya Myers, DVM

HOSPITAL NAME

Oviedo Veterinary Care
 and Emergency

REFERRING VET

Dr Jennifer Cosgriff,
 DVM

INVOICE

303597

DATE

11/24/22

IMAGES

Stomach

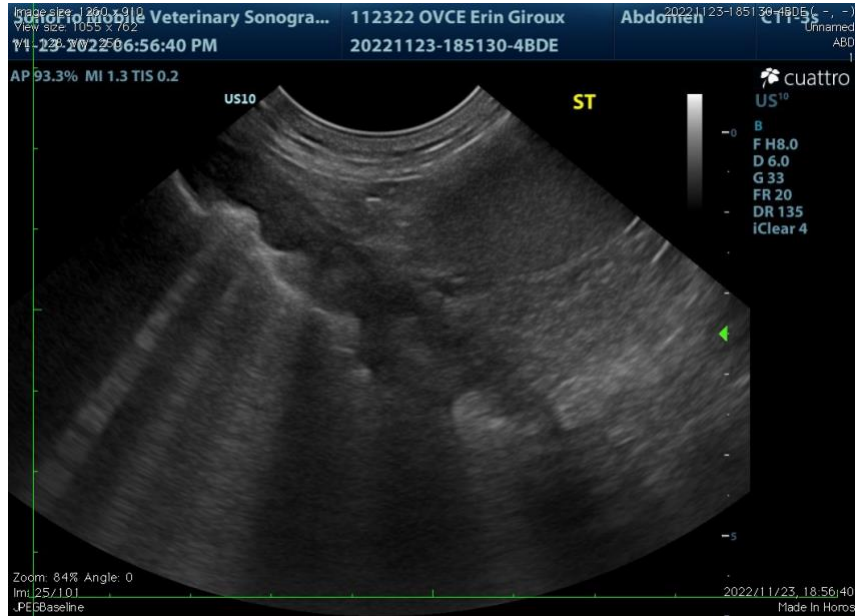

Colon





PATIENT Mesenteric lymph node

Erin Giroux

SPECIES

Canine

BREED

American Staffordshire
 terrier

SEX

FS

Age

7 year

WEIGHT

42 #

INTERPRETED BY

Remo Lobetti, BVSc,
 MMedVet (Med), PhD,
 Dipl. ECVIM

IMAGING PERFORMED BY

Sonya Myers, DVM

HOSPITAL NAME

Oviedo Veterinary Care
 and Emergency

REFERRING VET

Dr Jennifer Cosgriff,
 DVM

INVOICE

303597

DATE

11/24/22



The information and recommendations provided are based on the images presented by the referring veterinarian. No evaluation can be communicated regarding pathology that was not visible in the image/video clips provided.

Thank you for this referral. If the clinical or image interpretation does not parallel your findings or if I can be of any further assistance, please contact me.

Remo Lobetti, BVSc, MMedVet (Med), PhD, Dipl. ECVIM (Internal Medicine)
rlobetti@mweb.co.za